

		STUDIO TECNICO	scala 1:100	Planimetria
COMMITTENTE 		IMMOBILIARE GLEFFE SRL		
PROGETTO NUOVO EDIFICIO RESIDENZIALE UNIFAMILIARE				
OGGETTO EDIFICIO VILLA B				
Sup. lorda p. terra	146.00 mq			
Sup. lorda p. primo	133.00 mq			
Sup. lorda balconi	32.00 mq			

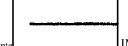

 STUDIO TECNICO <b>CECCARDI ALDO</b> <small>MONTELO Via Spallini, 9/1 - Tel. 037/887054</small>		scala 1:100 Piano Terra
Committente	IMMOBILIARE GLEFFE SRL	
Progetto	NUOVO EDIFICIO RESIDENZIALE UNIFAMILIARE	
Oggetto	EDIFICIO VILLA B Sup. lorda p.terra 146.00 mq Sup. lorda p.primo 133.00 mq Sup. lorda balconi 32.00 mq	

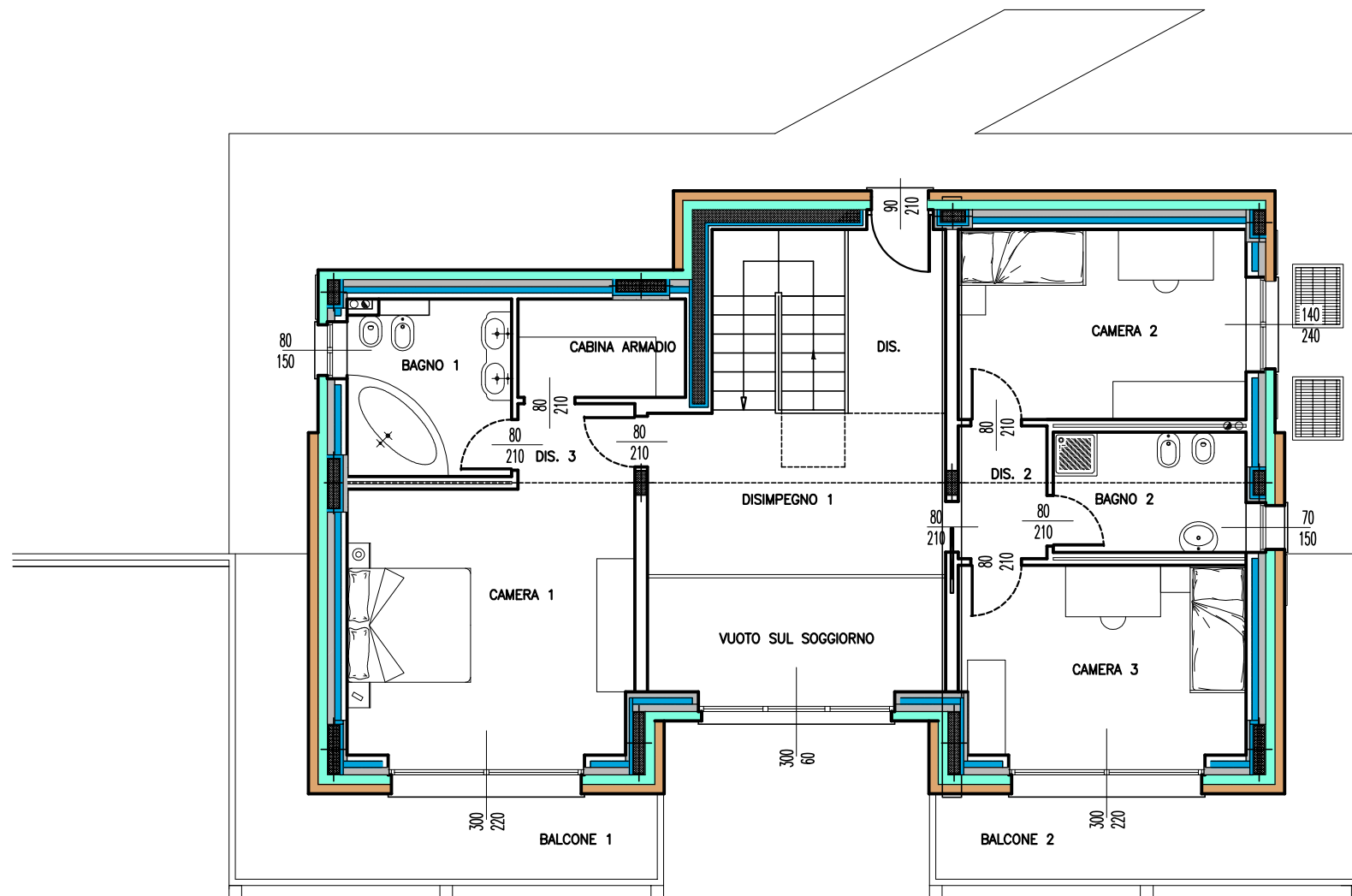
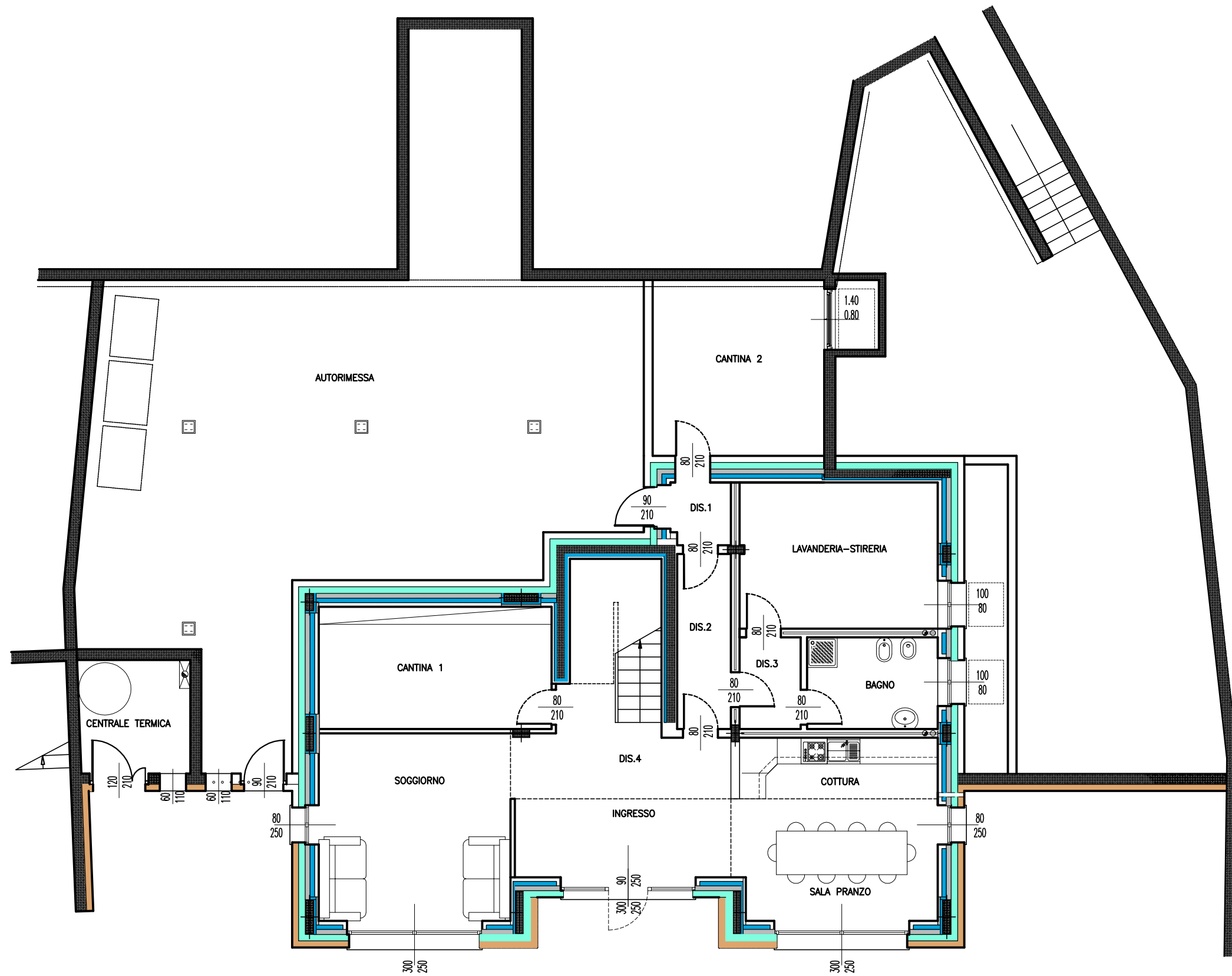

		scala 1:100	Piano Terra
COMMITTENTE IMMOBILIARE GLEFFE SRL			
PROGETTO NUOVO EDIFICIO RESIDENZIALE UNIFAMILIARE			
OGGETTO EDIFICIO VILLA B			
		Sup. lorda p.terra	146.00 mq
		Sup. lorda p.primo	133.00 mq
		Sup. lorda balconi	32.00 mq